MSC ESM 2:85

SPRING'S AWAKENING

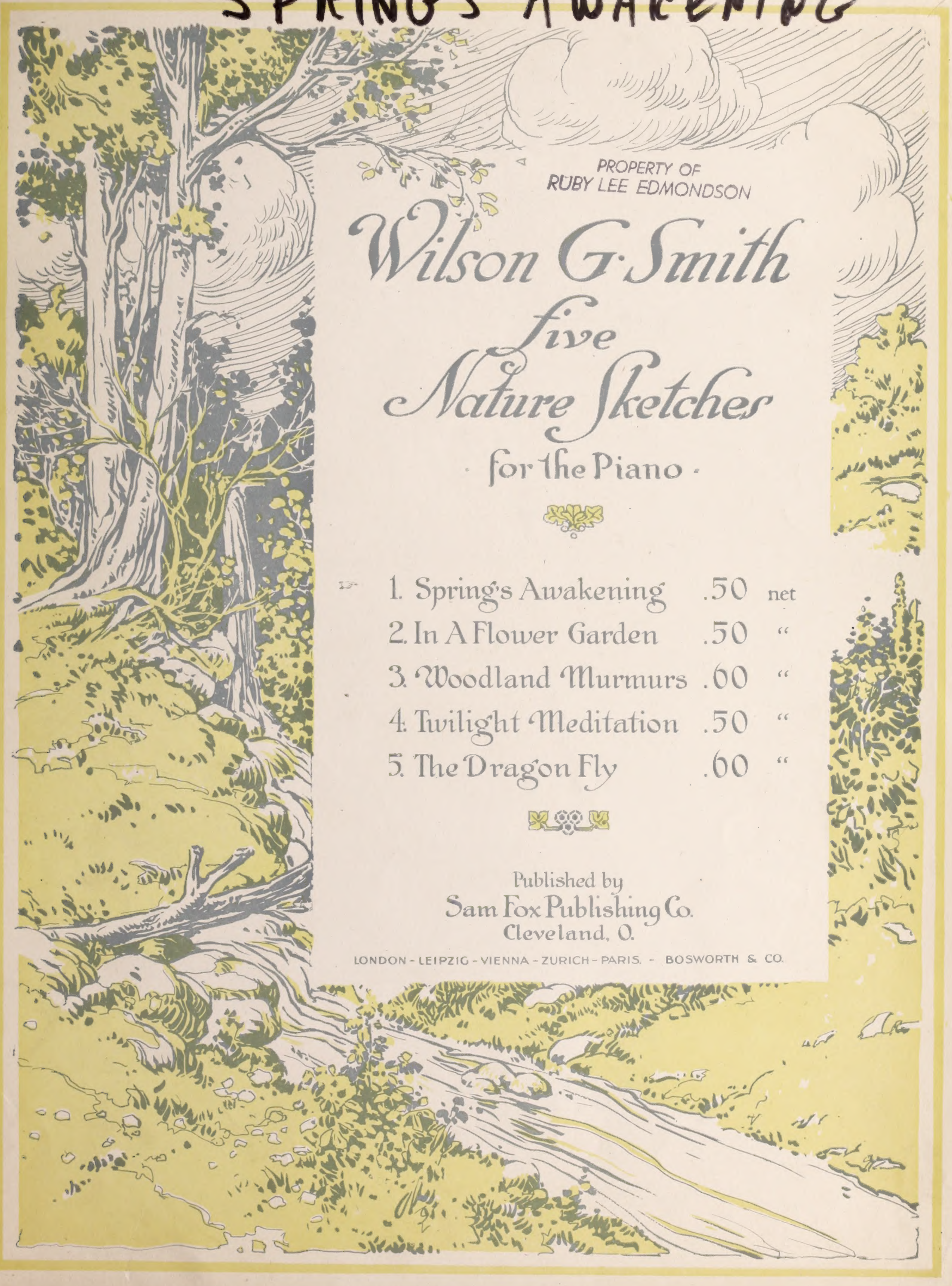

PROPERTY OF
RUBY LEE EDMONDSON

# Wilson G. Smith

# Five Nature Sketches

· for the Piano ·

1. Spring's Awakening .50 net
2. In A Flower Garden .50 "
3. Woodland Murmurs .60 "
4. Twilight Meditation .50 "
5. The Dragon Fly .60 "

Published by
Sam Fox Publishing Co.
Cleveland, O.

LONDON - LEIPZIG - VIENNA - ZURICH - PARIS. - BOSWORTH & CO.

Digitized by the Internet Archive
in 2015

https://archive.org/details/springsawakening00smit

To Mr. and Mrs. Newton D. Baker

# Spring's Awakening

GET THIS NUMBER FOR YOUR PLAYER PIANO OR TALKING MACHINE

"Welcome, awakening Spring!
The sun-ray is bright on the butterfly's wing.
Beauty shines forth in the blossom-robed trees;
Perfume floats by on the soft southern breeze."

WILSON G. SMITH, Op. 105, No 1

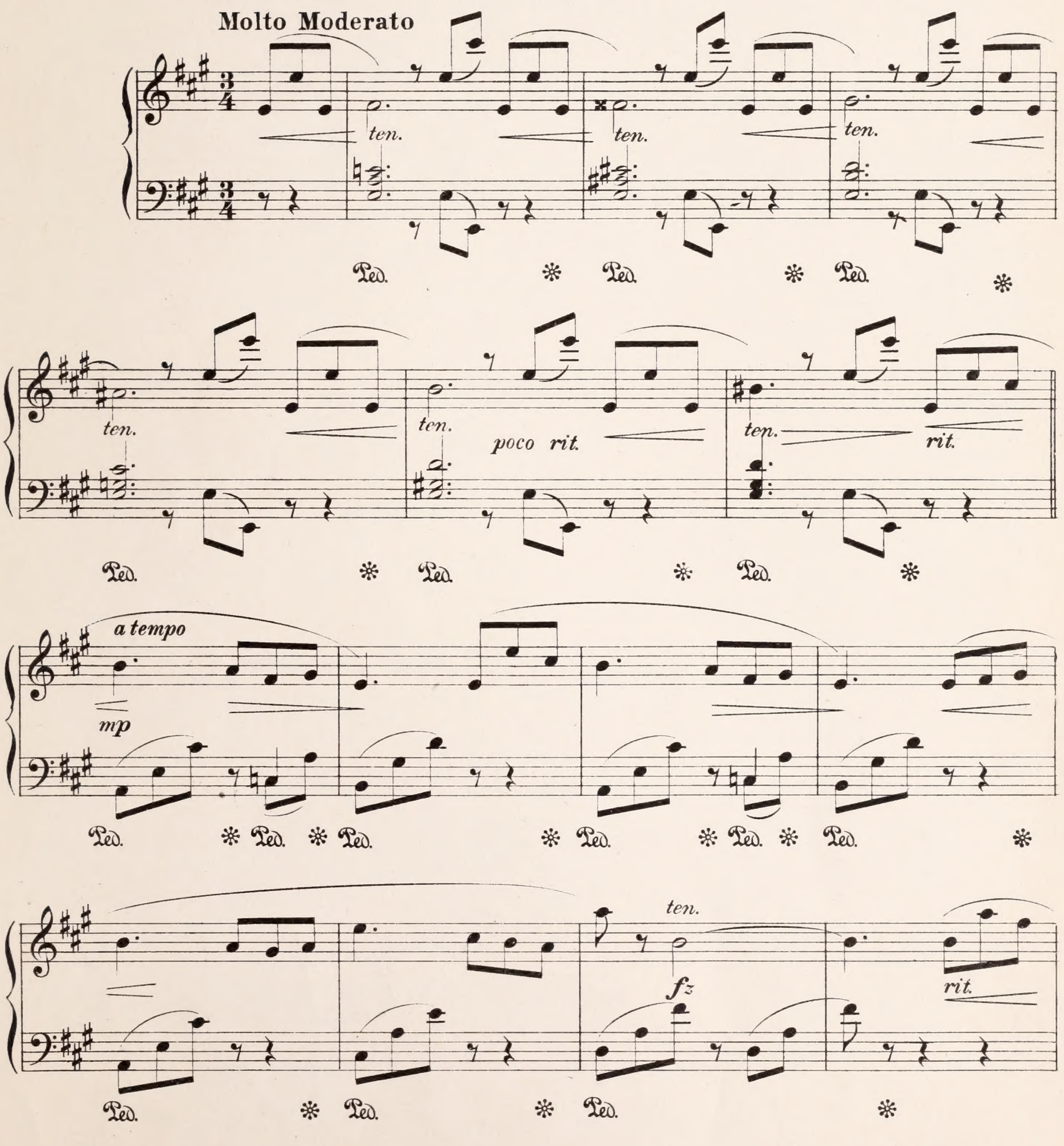


Copyright MCMXII by Sam Fox Publishing Co., Cleveland, Ohio
International Copyright secured

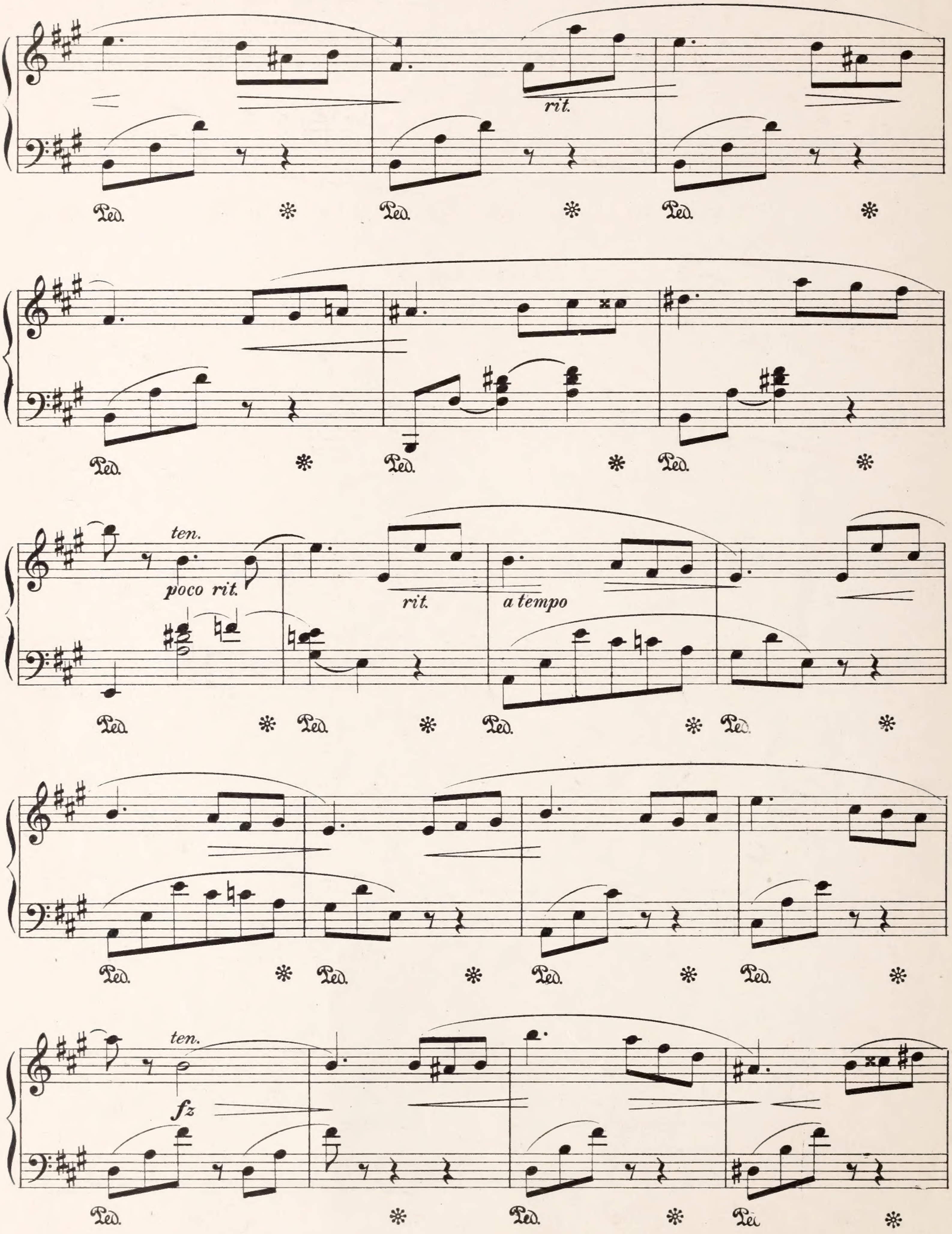
rit.
Ped.
ten.
poco rit.
rit.
a tempo
ten.
fz

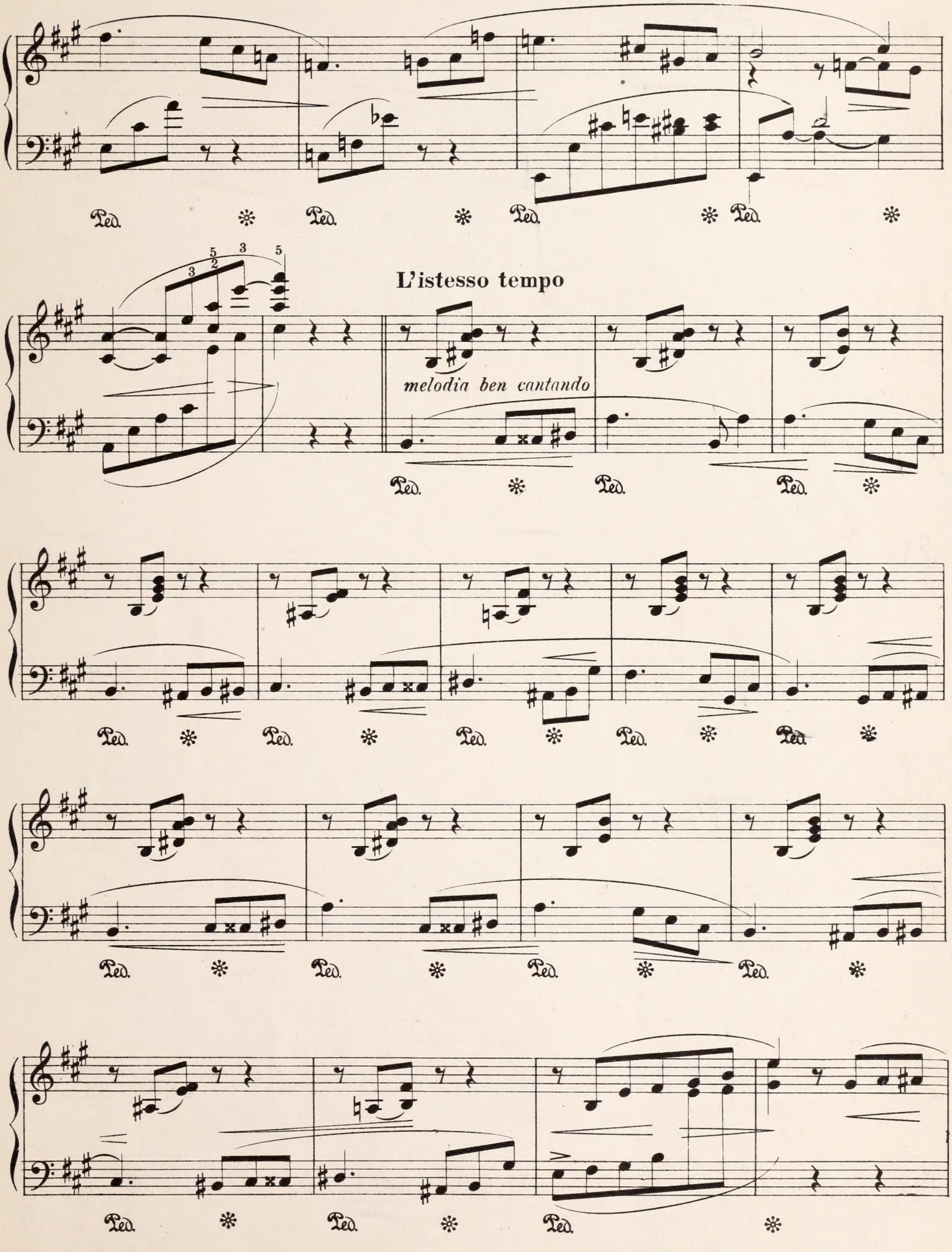
Ped.
L'istesso tempo
melodia ben cantando

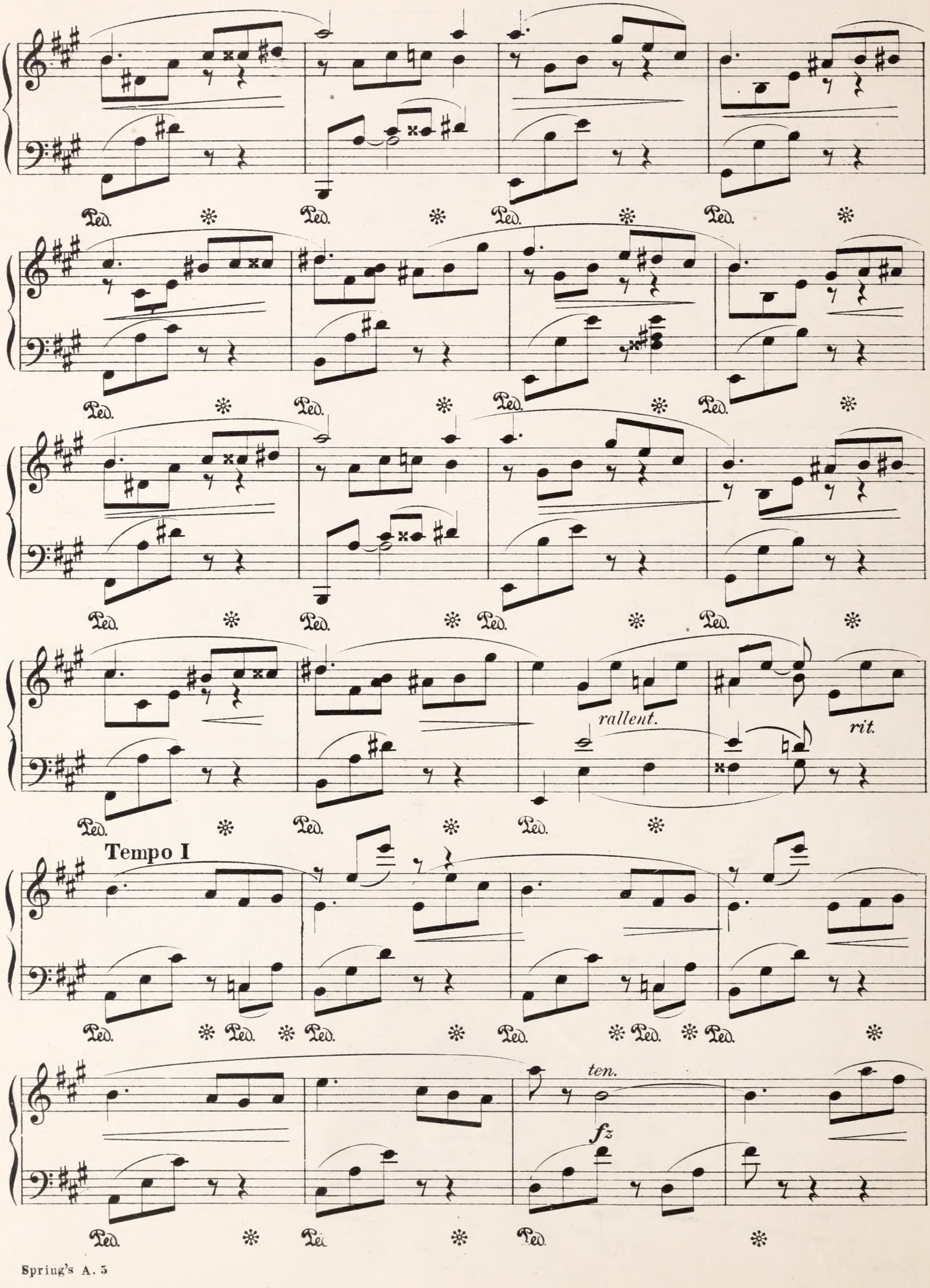
Ped.
rallent.
rit.
Tempo I
ten.
fz

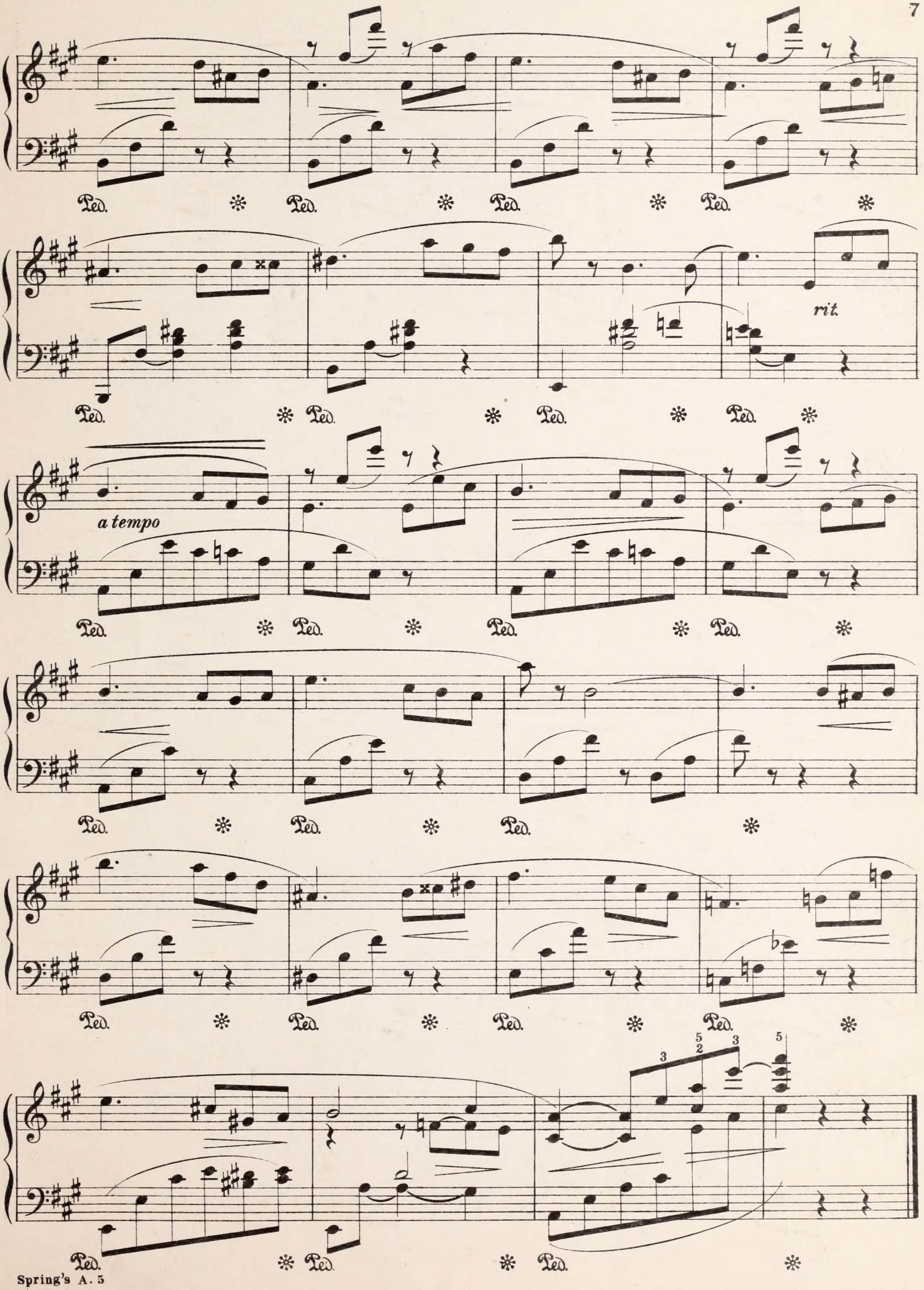
rit.
a tempo

SAM FOX
CLASSIC EDITION

DISCOUNT
ONE-THIRD